

Чудное озеро Геннисаретское

И. Романенко, М.Изотов

$\text{♩} = 90$

Малые

Альтовые I

Альтовые II

Басовые

Баяны

Кларнет

Флейта

Примы

Секунды

Альты

Контрабас

5

мал

альт I

альт II

Бас

баян

Кл.

Фл.

прим

сек

альт

Контрб.

8

10

мал

альт I

альт II

Бас

баян

Кл.

Фл.

прим

сек

альт

Контрб.

15

мал

альт I

альт II

Бас

баян

Кл.

Фл.

прим

сек

альт

Контрб.

Detailed description of the musical score for measures 15-19:

- Measures 15-19:** The strings (mал, альти I, альти II, Бас) play a sustained chord in the right hand and a moving line in the left hand. The piano (баян) plays a complex accompaniment with chords and moving lines in both hands. The woodwinds (Кл., Фл.) play a melodic line in the right hand and a sustained chord in the left hand. The percussion (прим, сек, альти, Контрб.) play a rhythmic pattern in the right hand and a sustained chord in the left hand.

20

мал

альт I

альт II

Бас

баян

Кл.

Фл.

прим

сек

альт

Контрб.

Measure 20: All instruments have rests.

Measure 21: All instruments have rests.

Measure 22: All instruments have rests.

Measure 23: All instruments have rests.

Measure 24: Violin I: G4 (quarter), A4 (eighth), B4 (sixteenth). Violin II: A4 (eighth), G4 (quarter). Bayan: G4 (quarter). Clarinet: G4 (quarter). Flute: G4 (quarter). Piccolo: G4 (quarter). Saxophone: G4 (quarter). Double Bass: G4 (quarter).

25

мал

альт I

альт II

Бас

баян

Кл.

Фл.

прим

сек

альт

Контрб.

29

мал

альт I

альт II

Бас

баян

Кл.

Фл.

прим

сек

альт

Контрб.

33

мал

альт I

альт II

Бас

баян

Кл.

Фл.

прим

сек

альт

Контрб.

38

мал

альт I

альт II

Бас

баян

Кл.

Фл.

прим

сек

альт

Контрб.

42

мал

альт I

альт II

Бас

баян

Кл.

Фл.

прим

сек

альт

Контрб.

47

мал

альт I

альт II

Бас

баян

Кл.

Фл.

прим

сек

альт

Контрб.

51

мал

альт I

альт II

Бас

баян

Кл.

Фл.

прим

сек

альт

Контрб.

55

мал

альт I

альт II

Бас

баян

Кл.

Фл.

прим

сек

альт

Контрб.

59

мал

альт I

альт II

Бас

баян

Кл.

Фл.

прим

сек

альт

Контрб.

68 8

мал

альт I

альт II

Бас

баян

Кл.

Фл.

прим

сек

альт

Контрб.

72 8

мал

альт I

альт II

Бас

баян

Кл.

Фл.

прим

сек

альт

Контрб.

77

мал

альт I

альт II

Бас

баян

Кл.

Фл.

прим

сек

альт

Контрб.

81

мал

альт I

альт II

Бас

баян

Кл.

Фл.

прим

сек

альт

Контрб.

86

мал

альт I

альт II

Бас

баян

Кл.

Фл.

прим

сек

альт

Контрб.

87

88

89

90

Flutes

Чудное озеро Геннисаретское

И. Романенко, М.Изотов

$\text{♩} = 90$

20

28

34

40

46

56

66

73

82

Oboes

Чудное озеро Геннисаретское

И. Романенко, М.Изотов

$\text{♩} = 90$
23

32

42

52

61

77

86

Clarinets in B \flat Чудное озеро Геннисаретское

И. Романенко, М.Изотов

Bassoons

Чудное озеро Геннисаретское

И. Романенко, М.Изотов

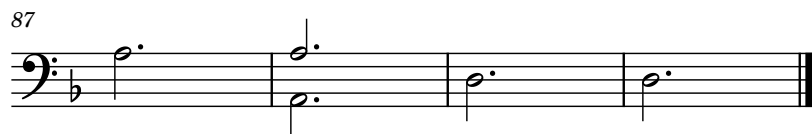

Horns in F

Чудное озеро Геннисаретское

И. Романенко, М.Изотов

$\text{♩} = 90$

12

21

4

4

33

41

49

61

68

[illegible]

84

Trumpets in B \flat Чудное озеро Геннисаретское

И. Романенко, М.Изотов

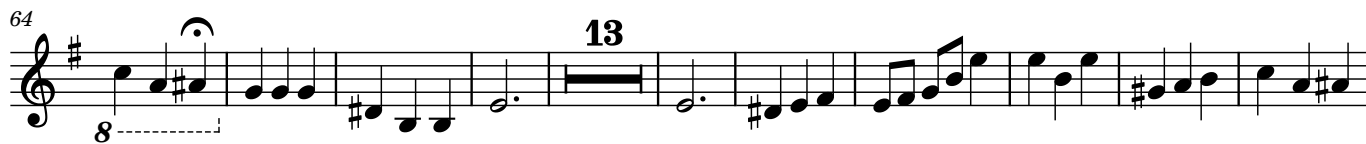

Флейта

Чудное озеро Геннисаретское

И. Романенко, М.Изотов

♩ = 90
45

50

57

65

75

83

90

Violin I

Чудное озеро Геннисаретское

И. Романенко, М.Изотов

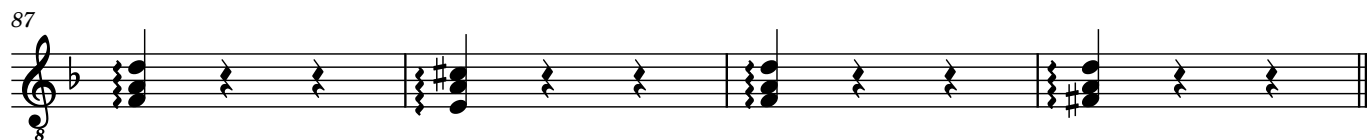

Violin II

Чудное озеро Геннисаретское

И. Романенко, М.Изотов

$\text{♩} = 90$

6

12

17

22

27

32

38

43

48

53

59

65

70

75

81

89

Viola

Чудное озеро Геннисаретское

И. Романенко, М.Изотов

Bass

Чудное озеро Геннисаретское

И. Романенко, М.Изотов

58

86

